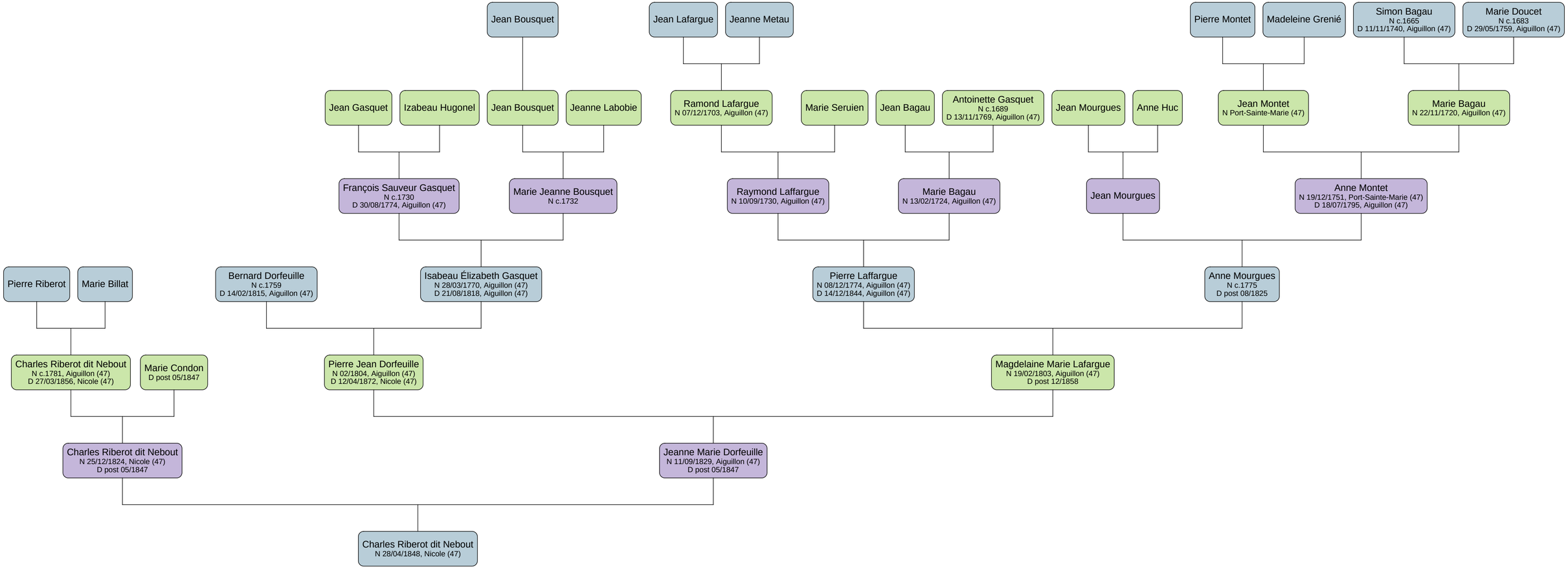
Jean Bousquet
Jean Lafargue
Jeanne Metau
Pierre Montet
Madeleine Grenié
Simon Bagau
N c.1665
D 11/11/1740, Aiguillon (47)
Marie Doucet
N c.1683
D 29/05/1759, Aiguillon (47)
Jean Gasquet
Izabeau Hugonel
Jean Bousquet
Jeanne Labobie
Ramond Lafargue
N 07/12/1703, Aiguillon (47)
Marie Seruien
Jean Bagau
Antoinette Gasquet
N c.1689
D 13/11/1769, Aiguillon (47)
Jean Mourgues
Anne Huc
Jean Montet
N Port-Sainte-Marie (47)
Marie Bagau
N 22/11/1720, Aiguillon (47)
François Sauveur Gasquet
N c.1730
D 30/08/1774, Aiguillon (47)
Marie Jeanne Bousquet
N c.1732
Raymond Laffargue
N 10/09/1730, Aiguillon (47)
Marie Bagau
N 13/02/1724, Aiguillon (47)
Jean Mourgues
Anne Montet
N 19/12/1751, Port-Sainte-Marie (47)
D 18/07/1795, Aiguillon (47)
Pierre Riberot
Marie Billat
Bernard Dorfeuille
N c.1759
D 14/02/1815, Aiguillon (47)
Isabeau Élizabeth Gasquet
N 28/03/1770, Aiguillon (47)
D 21/08/1818, Aiguillon (47)
Pierre Laffargue
N 08/12/1774, Aiguillon (47)
D 14/12/1844, Aiguillon (47)
Anne Mourgues
N c.1775
D post 08/1825
Charles Riberot dit Nebout
N c.1781, Aiguillon (47)
D 27/03/1856, Nicole (47)
Marie Condon
D post 05/1847
Pierre Jean Dorfeuille
N 02/1804, Aiguillon (47)
D 12/04/1872, Nicole (47)
Magdelaine Marie Lafargue
N 19/02/1803, Aiguillon (47)
D post 12/1858
Charles Riberot dit Nebout
N 25/12/1824, Nicole (47)
D post 05/1847
Jeanne Marie Dorfeuille
N 11/09/1829, Aiguillon (47)
D post 05/1847
Charles Riberot dit Nebout
N 28/04/1848, Nicole (47)