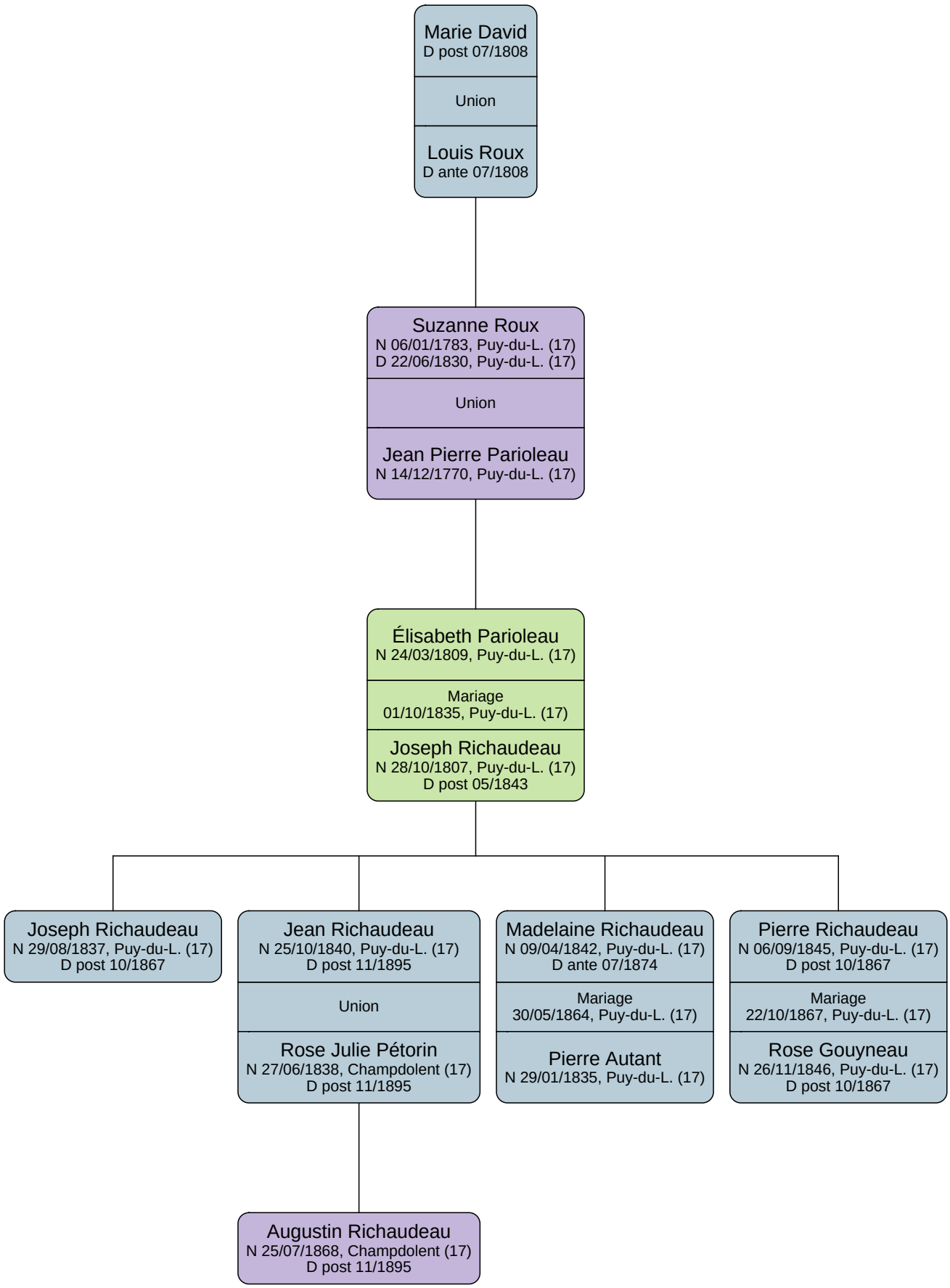
Marie David
D post 07/1808
Union
Louis Roux
D ante 07/1808
Suzanne Roux
N 06/01/1783, Puy-du-L. (17)
D 22/06/1830, Puy-du-L. (17)
Union
Jean Pierre Parioleau
N 14/12/1770, Puy-du-L. (17)
Élisabeth Parioleau
N 24/03/1809, Puy-du-L. (17)
Mariage
01/10/1835, Puy-du-L. (17)
Joseph Richaudeau
N 28/10/1807, Puy-du-L. (17)
D post 05/1843
Joseph Richaudeau
N 29/08/1837, Puy-du-L. (17)
D post 10/1867
Jean Richaudeau
N 25/10/1840, Puy-du-L. (17)
D post 11/1895
Union
Rose Julie Pétorin
N 27/06/1838, Champdolent (17)
D post 11/1895
Augustin Richaudeau
N 25/07/1868, Champdolent (17)
D post 11/1895
Madelaine Richaudeau
N 09/04/1842, Puy-du-L. (17)
D ante 07/1874
Mariage
30/05/1864, Puy-du-L. (17)
Pierre Autant
N 29/01/1835, Puy-du-L. (17)
Pierre Richaudeau
N 06/09/1845, Puy-du-L. (17)
D post 10/1867
Mariage
22/10/1867, Puy-du-L. (17)
Rose Gouyneau
N 26/11/1846, Puy-du-L. (17)
D post 10/1867