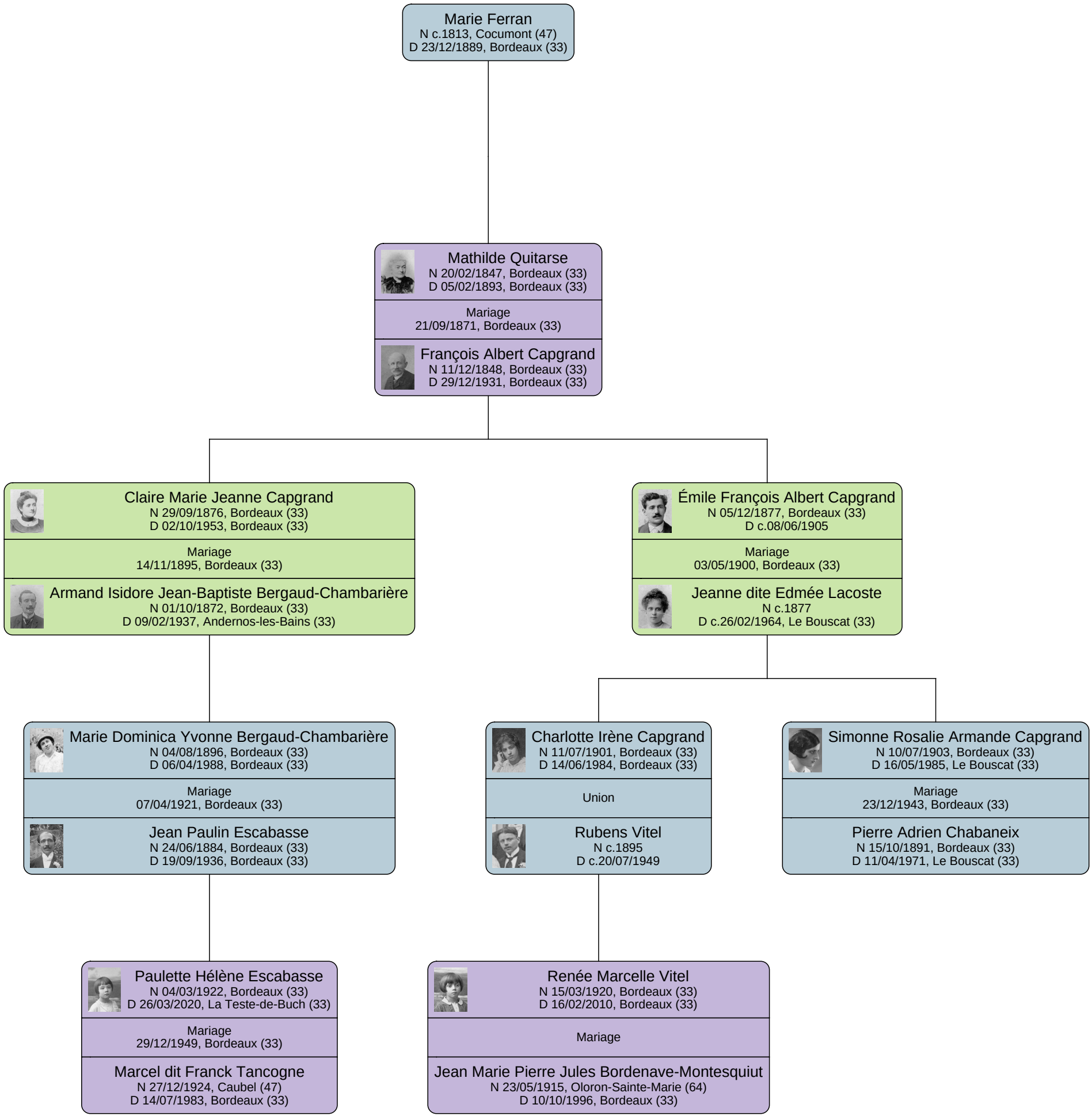
Marie Ferran
N c.1813, Cocumont (47)
D 23/12/1889, Bordeaux (33)
Mathilde Quitarse
N 20/02/1847, Bordeaux (33)
D 05/02/1893, Bordeaux (33)
Mariage
21/09/1871, Bordeaux (33)
François Albert Capgrand
N 11/12/1848, Bordeaux (33)
D 29/12/1931, Bordeaux (33)
Claire Marie Jeanne Capgrand
N 29/09/1876, Bordeaux (33)
D 02/10/1953, Bordeaux (33)
Mariage
14/11/1895, Bordeaux (33)
Armand Isidore Jean-Baptiste Bergaud-Chambarière
N 01/10/1872, Bordeaux (33)
D 09/02/1937, Andernos-les-Bains (33)
Émile François Albert Capgrand
N 05/12/1877, Bordeaux (33)
D c.08/06/1905
Mariage
03/05/1900, Bordeaux (33)
Jeanne dite Edmée Lacoste
N c.1877
D c.26/02/1964, Le Bouscat (33)
Marie Dominica Yvonne Bergaud-Chambarière
N 04/08/1896, Bordeaux (33)
D 06/04/1988, Bordeaux (33)
Mariage
07/04/1921, Bordeaux (33)
Jean Paulin Escabasse
N 24/06/1884, Bordeaux (33)
D 19/09/1936, Bordeaux (33)
Charlotte Irène Capgrand
N 11/07/1901, Bordeaux (33)
D 14/06/1984, Bordeaux (33)
Union
Rubens Vitel
N c.1895
D c.20/07/1949
Simonne Rosalie Armande Capgrand
N 10/07/1903, Bordeaux (33)
D 16/05/1985, Le Bouscat (33)
Mariage
23/12/1943, Bordeaux (33)
Pierre Adrien Chabaneix
N 15/10/1891, Bordeaux (33)
D 11/04/1971, Le Bouscat (33)
Paulette Hélène Escabasse
N 04/03/1922, Bordeaux (33)
D 26/03/2020, La Teste-de-Buch (33)
Mariage
29/12/1949, Bordeaux (33)
Marcel dit Franck Tancogne
N 27/12/1924, Caubel (47)
D 14/07/1983, Bordeaux (33)
Renée Marcelle Vitel
N 15/03/1920, Bordeaux (33)
D 16/02/2010, Bordeaux (33)
Mariage
Jean Marie Pierre Jules Bordenave-Montesquiut
N 23/05/1915, Oloron-Sainte-Marie (64)
D 10/10/1996, Bordeaux (33)