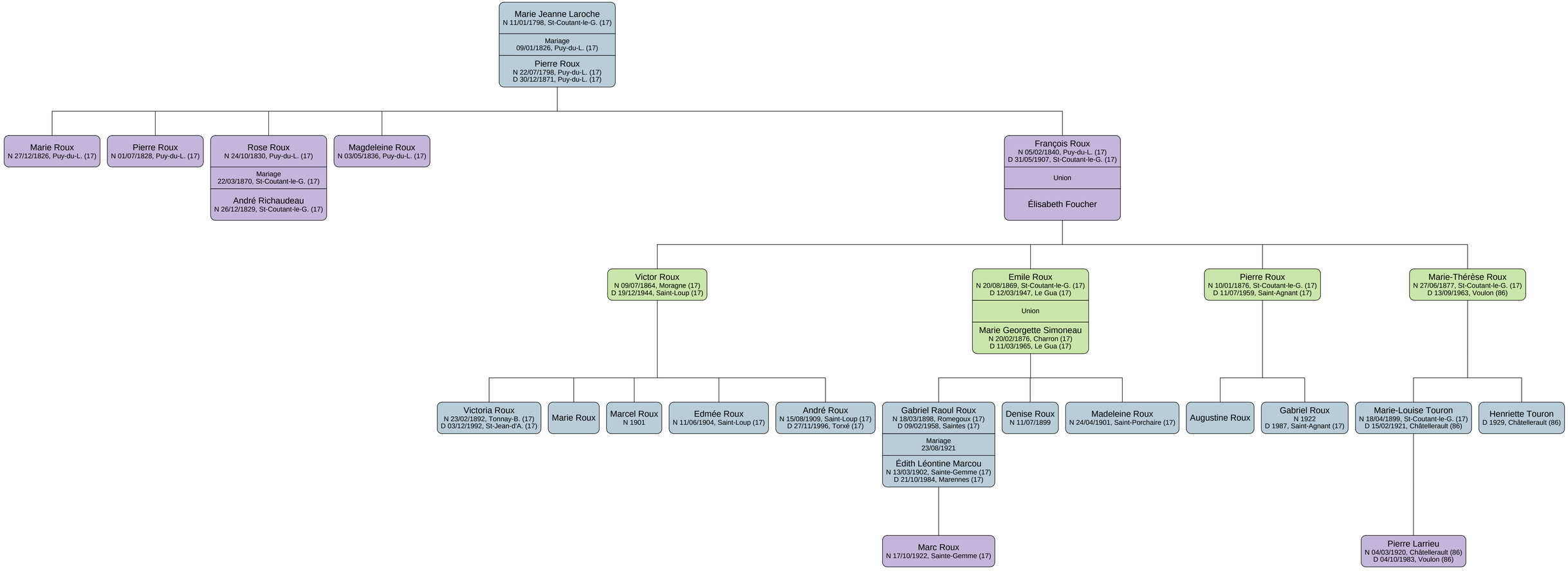
Marie Jeanne Laroche
N 11/01/1798, St-Coutant-le-G. (17)
Mariage
09/01/1826, Puy-du-L. (17)
Pierre Roux
N 22/07/1798, Puy-du-L. (17)
D 30/12/1871, Puy-du-L. (17)
Marie Roux
N 27/12/1826, Puy-du-L. (17)
Pierre Roux
N 01/07/1828, Puy-du-L. (17)
Rose Roux
N 24/10/1830, Puy-du-L. (17)
Mariage
22/03/1870, St-Coutant-le-G. (17)
André Richaudeau
N 26/12/1829, St-Coutant-le-G. (17)
Magdeleine Roux
N 03/05/1836, Puy-du-L. (17)
François Roux
N 05/02/1840, Puy-du-L. (17)
D 31/05/1907, St-Coutant-le-G. (17)
Union
Élisabeth Foucher
Victor Roux
N 09/07/1864, Moragne (17)
D 19/12/1944, Saint-Loup (17)
Emile Roux
N 20/08/1869, St-Coutant-le-G. (17)
D 12/03/1947, Le Gua (17)
Union
Marie Georgette Simoneau
N 20/02/1876, Charron (17)
D 11/03/1965, Le Gua (17)
Pierre Roux
N 10/01/1876, St-Coutant-le-G. (17)
D 11/07/1959, Saint-Agnant (17)
Marie-Thérèse Roux
N 27/06/1877, St-Coutant-le-G. (17)
D 13/09/1963, Voulon (86)
Victoria Roux
N 23/02/1892, Tonnay-B. (17)
D 03/12/1992, St-Jean-d'A. (17)
Marie Roux
Marcel Roux
N 1901
Edmée Roux
N 11/06/1904, Saint-Loup (17)
André Roux
N 15/08/1909, Saint-Loup (17)
D 27/11/1996, Torxé (17)
Gabriel Raoul Roux
N 18/03/1898, Romegoux (17)
D 09/02/1958, Saintes (17)
Mariage
23/08/1921
Édith Léontine Marcou
N 13/03/1902, Sainte-Gemme (17)
D 21/10/1984, Marennes (17)
Denise Roux
N 11/07/1899
Madeleine Roux
N 24/04/1901, Saint-Porchaire (17)
Augustine Roux
Gabriel Roux
N 1922
D 1987, Saint-Agnant (17)
Marie-Louise Touron
N 18/04/1899, St-Coutant-le-G. (17)
D 15/02/1921, Châtellerault (86)
Henriette Touron
D 1929, Châtellerault (86)
Marc Roux
N 17/10/1922, Sainte-Gemme (17)
Pierre Larrieu
N 04/03/1920, Châtellerault (86)
D 04/10/1983, Voulon (86)