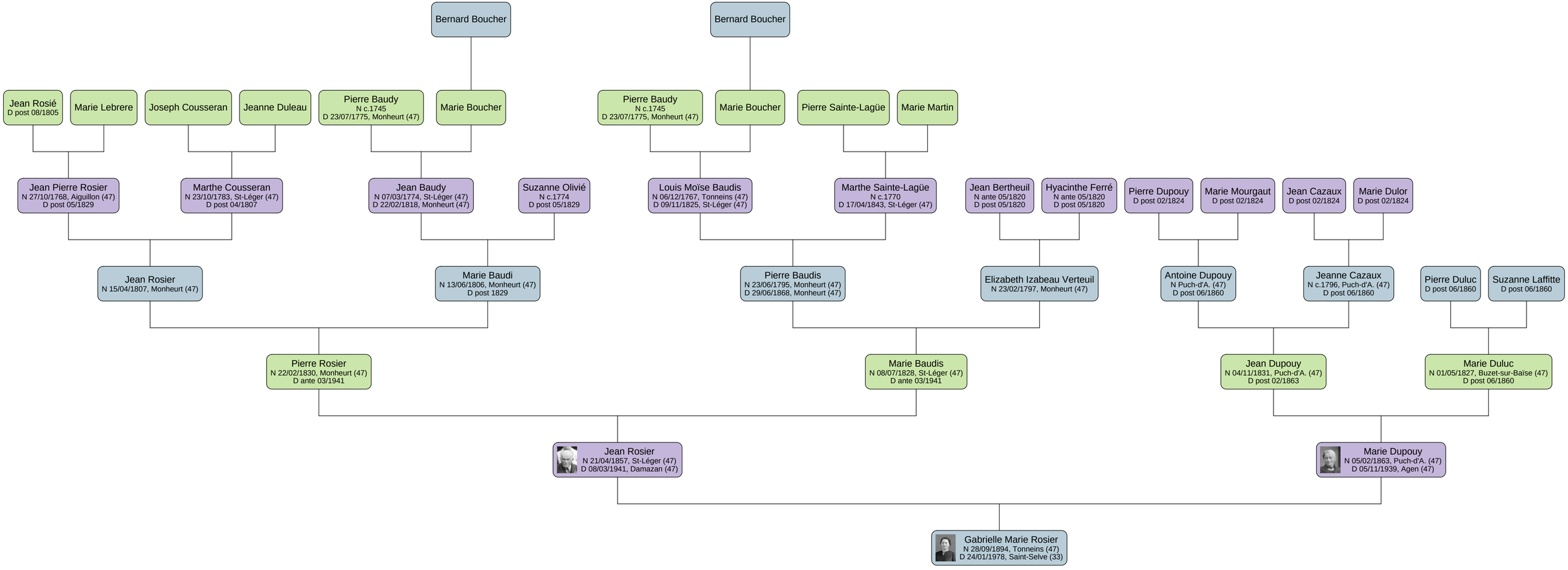
Bernard Boucher
Bernard Boucher
Jean Rosié
D post 08/1805
Marie Lebrere
Joseph Cousseran
Jeanne Duleau
Pierre Baudy
N c.1745
D 23/07/1775, Monheurt (47)
Marie Boucher
Pierre Baudy
N c.1745
D 23/07/1775, Monheurt (47)
Marie Boucher
Pierre Sainte-Lagüe
Marie Martin
Jean Pierre Rosier
N 27/10/1768, Aiguillon (47)
D post 05/1829
Marthe Cousseran
N 23/10/1783, St-Léger (47)
D post 04/1807
Jean Baudy
N 07/03/1774, St-Léger (47)
D 22/02/1818, Monheurt (47)
Suzanne Olivié
N c.1774
D post 05/1829
Louis Moïse Baudis
N 06/12/1767, Tonneins (47)
D 09/11/1825, St-Léger (47)
Marthe Sainte-Lagüe
N c.1770
D 17/04/1843, St-Léger (47)
Jean Bertheuil
N ante 05/1820
D post 05/1820
Hyacinthe Ferré
N ante 05/1820
D post 05/1820
Pierre Dupouy
D post 02/1824
Marie Mourgaut
D post 02/1824
Jean Cazaux
D post 02/1824
Marie Dulor
D post 02/1824
Jean Rosier
N 15/04/1807, Monheurt (47)
Marie Baudi
N 13/06/1806, Monheurt (47)
D post 1829
Pierre Baudis
N 23/06/1795, Monheurt (47)
D 29/06/1868, Monheurt (47)
Elizabeth Izabeau Verteuil
N 23/02/1797, Monheurt (47)
Antoine Dupouy
N Puch-d'A. (47)
D post 06/1860
Jeanne Cazaux
N c.1796, Puch-d'A. (47)
D post 06/1860
Pierre Duluc
D post 06/1860
Suzanne Laffitte
D post 06/1860
Pierre Rosier
N 22/02/1830, Monheurt (47)
D ante 03/1941
Marie Baudis
N 08/07/1828, St-Léger (47)
D ante 03/1941
Jean Dupouy
N 04/11/1831, Puch-d'A. (47)
D post 02/1863
Marie Duluc
N 01/05/1827, Buzet-sur-Baïse (47)
D post 06/1860
Jean Rosier
N 21/04/1857, St-Léger (47)
D 08/03/1941, Damazan (47)
Marie Dupouy
N 05/02/1863, Puch-d'A. (47)
D 05/11/1939, Agen (47)
Gabrielle Marie Rosier
N 28/09/1894, Tonneins (47)
D 24/01/1978, Saint-Selve (33)