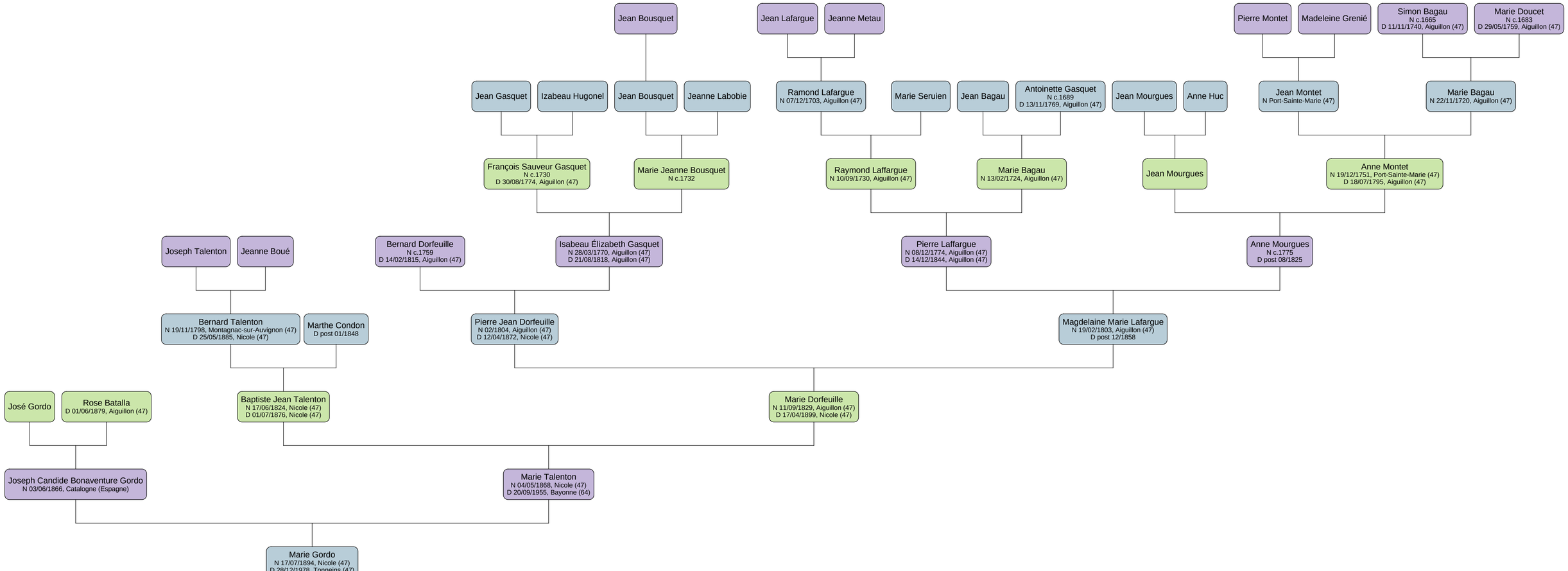
Jean Bousquet
Jean Lafargue
Jeanne Metau
Pierre Montet
Madeleine Grenié
Simon Bagau
N c.1665
D 11/11/1740, Aiguillon (47)
Marie Doucet
N c.1683
D 29/05/1759, Aiguillon (47)
Jean Gasquet
Izabeau Hugonel
Jean Bousquet
Jeanne Labobie
Ramond Lafargue
N 07/12/1703, Aiguillon (47)
Marie Seruien
Jean Bagau
Antoinette Gasquet
N c.1689
D 13/11/1769, Aiguillon (47)
Jean Mourgues
Anne Huc
Jean Montet
N Port-Sainte-Marie (47)
Marie Bagau
N 22/11/1720, Aiguillon (47)
François Sauveur Gasquet
N c.1730
D 30/08/1774, Aiguillon (47)
Marie Jeanne Bousquet
N c.1732
Raymond Laffargue
N 10/09/1730, Aiguillon (47)
Marie Bagau
N 13/02/1724, Aiguillon (47)
Jean Mourgues
Anne Montet
N 19/12/1751, Port-Sainte-Marie (47)
D 18/07/1795, Aiguillon (47)
Joseph Talenton
Jeanne Boué
Bernard Dorfeuille
N c.1759
D 14/02/1815, Aiguillon (47)
Isabeau Élizabeth Gasquet
N 28/03/1770, Aiguillon (47)
D 21/08/1818, Aiguillon (47)
Pierre Laffargue
N 08/12/1774, Aiguillon (47)
D 14/12/1844, Aiguillon (47)
Anne Mourgues
N c.1775
D post 08/1825
Bernard Talenton
N 19/11/1798, Montagnac-sur-Auvignon (47)
D 25/05/1885, Nicole (47)
Marthe Condon
D post 01/1848
Pierre Jean Dorfeuille
N 02/1804, Aiguillon (47)
D 12/04/1872, Nicole (47)
Magdelaine Marie Lafargue
N 19/02/1803, Aiguillon (47)
D post 12/1858
José Gordo
Rose Batalla
D 01/06/1879, Aiguillon (47)
Baptiste Jean Talenton
N 17/06/1824, Nicole (47)
D 01/07/1876, Nicole (47)
Marie Dorfeuille
N 11/09/1829, Aiguillon (47)
D 17/04/1899, Nicole (47)
Joseph Candide Bonaventure Gordo
N 03/06/1866, Catalogne (Espagne)
Marie Talenton
N 04/05/1868, Nicole (47)
D 20/09/1955, Bayonne (64)
Marie Gordo
N 17/07/1894, Nicole (47)
D 28/12/1978, Tonneins (47)