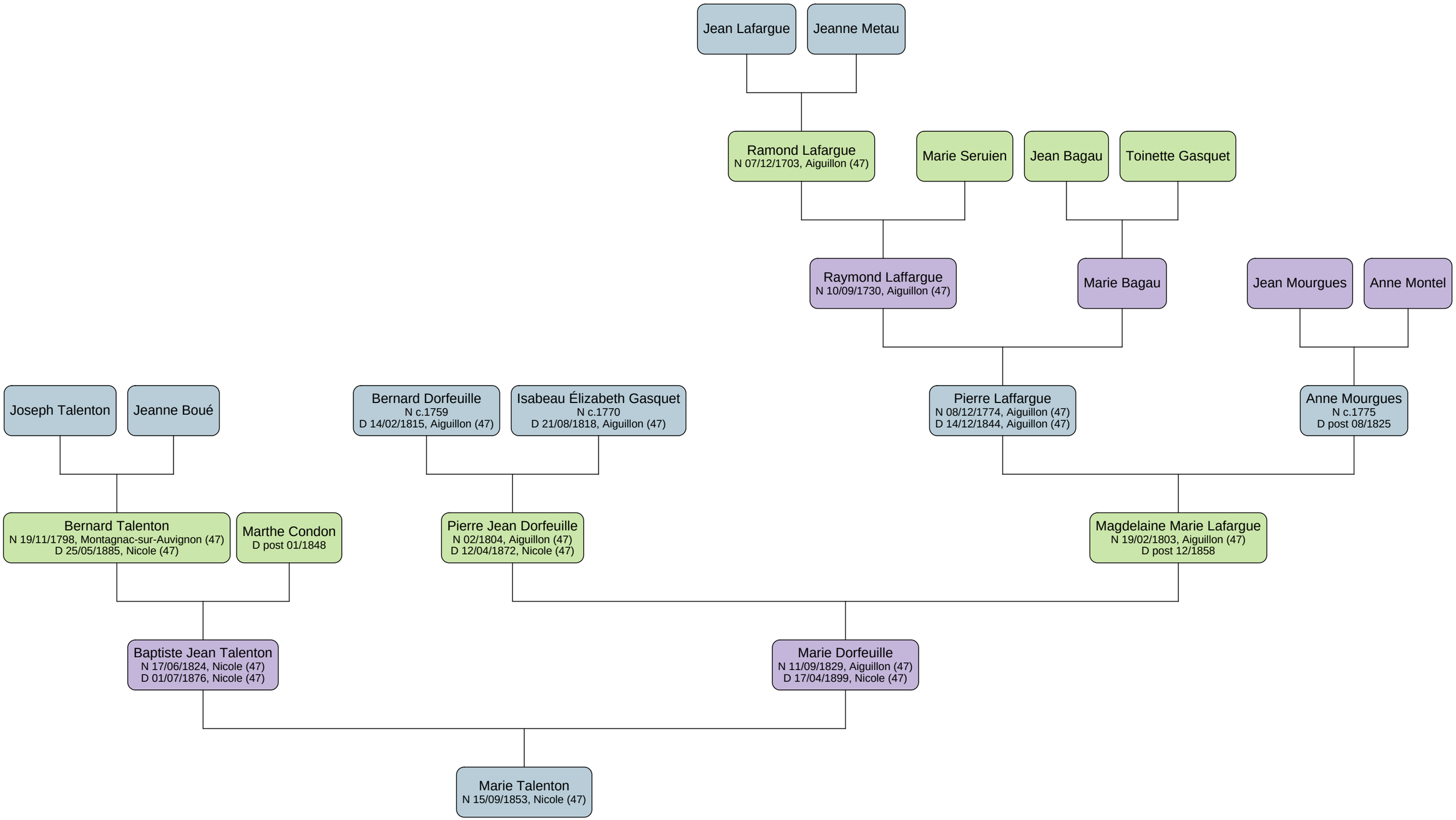
Jean Lafargue
Jeanne Metau
Ramond Lafargue
N 07/12/1703, Aiguillon (47)
Marie Seruien
Jean Bagau
Toinette Gasquet
Raymond Laffargue
N 10/09/1730, Aiguillon (47)
Marie Bagau
Jean Mourgues
Anne Montel
Joseph Talenton
Jeanne Boué
Bernard Dorfeuille
N c.1759
D 14/02/1815, Aiguillon (47)
Isabeau Élizabeth Gasquet
N c.1770
D 21/08/1818, Aiguillon (47)
Pierre Laffargue
N 08/12/1774, Aiguillon (47)
D 14/12/1844, Aiguillon (47)
Anne Mourgues
N c.1775
D post 08/1825
Bernard Talenton
N 19/11/1798, Montagnac-sur-Auvignon (47)
D 25/05/1885, Nicole (47)
Marthe Condon
D post 01/1848
Pierre Jean Dorfeuille
N 02/1804, Aiguillon (47)
D 12/04/1872, Nicole (47)
Magdelaine Marie Lafargue
N 19/02/1803, Aiguillon (47)
D post 12/1858
Baptiste Jean Talenton
N 17/06/1824, Nicole (47)
D 01/07/1876, Nicole (47)
Marie Dorfeuille
N 11/09/1829, Aiguillon (47)
D 17/04/1899, Nicole (47)
Marie Talenton
N 15/09/1853, Nicole (47)