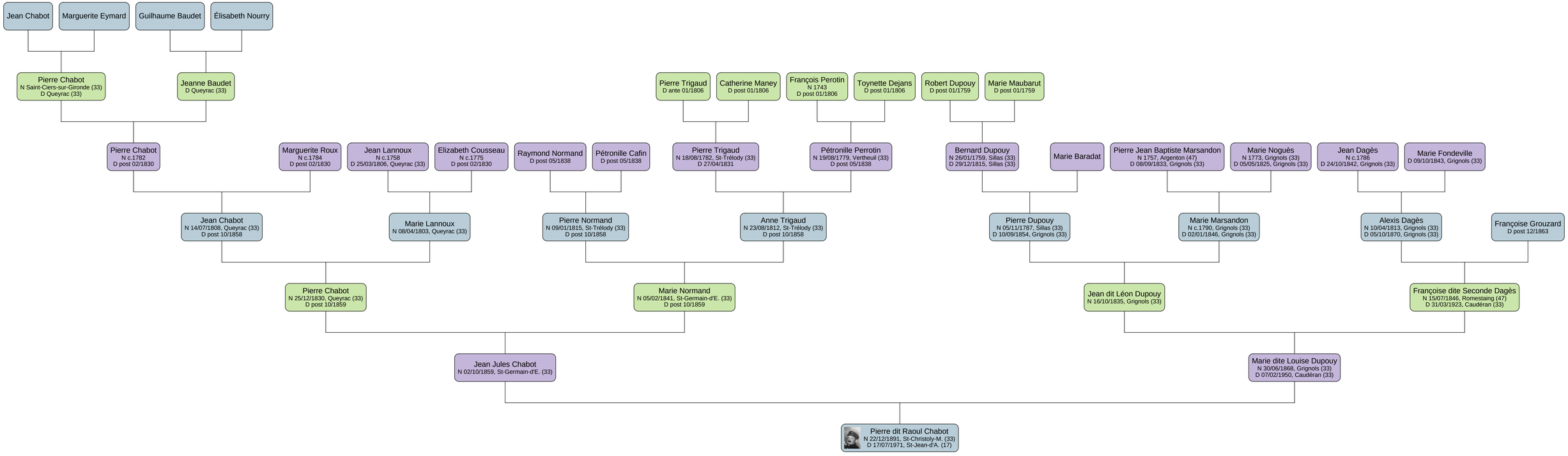
Jean Chabot
Marguerite Eymard
Guilhaume Baudet
Élisabeth Nourry
Pierre Chabot
N Saint-Ciers-sur-Gironde (33)
D Queyrac (33)
Jeanne Baudet
D Queyrac (33)
Pierre Trigaud
D ante 01/1806
Catherine Maney
D post 01/1806
François Perotin
N 1743
D post 01/1806
Toynette Dejans
D post 01/1806
Robert Dupouy
D post 01/1759
Marie Maubarut
D post 01/1759
Pierre Chabot
N c.1782
D post 02/1830
Marguerite Roux
N c.1784
D post 02/1830
Jean Lannoux
N c.1758
D 25/03/1806, Queyrac (33)
Elizabeth Cousseau
N c.1775
D post 02/1830
Raymond Normand
D post 05/1838
Pétronille Cafin
D post 05/1838
Pierre Trigaud
N 18/08/1782, St-Trélody (33)
D 27/04/1831
Pétronille Perrotin
N 19/08/1779, Vertheuil (33)
D post 05/1838
Bernard Dupouy
N 26/01/1759, Sillas (33)
D 29/12/1815, Sillas (33)
Marie Baradat
Pierre Jean Baptiste Marsandon
N 1757, Argenton (47)
D 08/09/1833, Grignols (33)
Marie Noguès
N 1773, Grignols (33)
D 05/05/1825, Grignols (33)
Jean Dagès
N c.1786
D 24/10/1842, Grignols (33)
Marie Fondeville
D 09/10/1843, Grignols (33)
Jean Chabot
N 14/07/1808, Queyrac (33)
D post 10/1858
Marie Lannoux
N 08/04/1803, Queyrac (33)
Pierre Normand
N 09/01/1815, St-Trélody (33)
D post 10/1858
Anne Trigaud
N 23/08/1812, St-Trélody (33)
D post 10/1858
Pierre Dupouy
N 05/11/1787, Sillas (33)
D 10/09/1854, Grignols (33)
Marie Marsandon
N c.1790, Grignols (33)
D 02/01/1846, Grignols (33)
Alexis Dagès
N 10/04/1813, Grignols (33)
D 05/10/1870, Grignols (33)
Françoise Grouzard
D post 12/1863
Pierre Chabot
N 25/12/1830, Queyrac (33)
D post 10/1859
Marie Normand
N 05/02/1841, St-Germain-d'E. (33)
D post 10/1859
Jean dit Léon Dupouy
N 16/10/1835, Grignols (33)
Françoise dite Seconde Dagès
N 15/07/1846, Romestaing (47)
D 31/03/1923, Caudéran (33)
Jean Jules Chabot
N 02/10/1859, St-Germain-d'E. (33)
Marie dite Louise Dupouy
N 30/06/1868, Grignols (33)
D 07/02/1950, Caudéran (33)
Pierre dit Raoul Chabot
N 22/12/1891, St-Christoly-M. (33)
D 17/07/1971, St-Jean-d'A. (17)