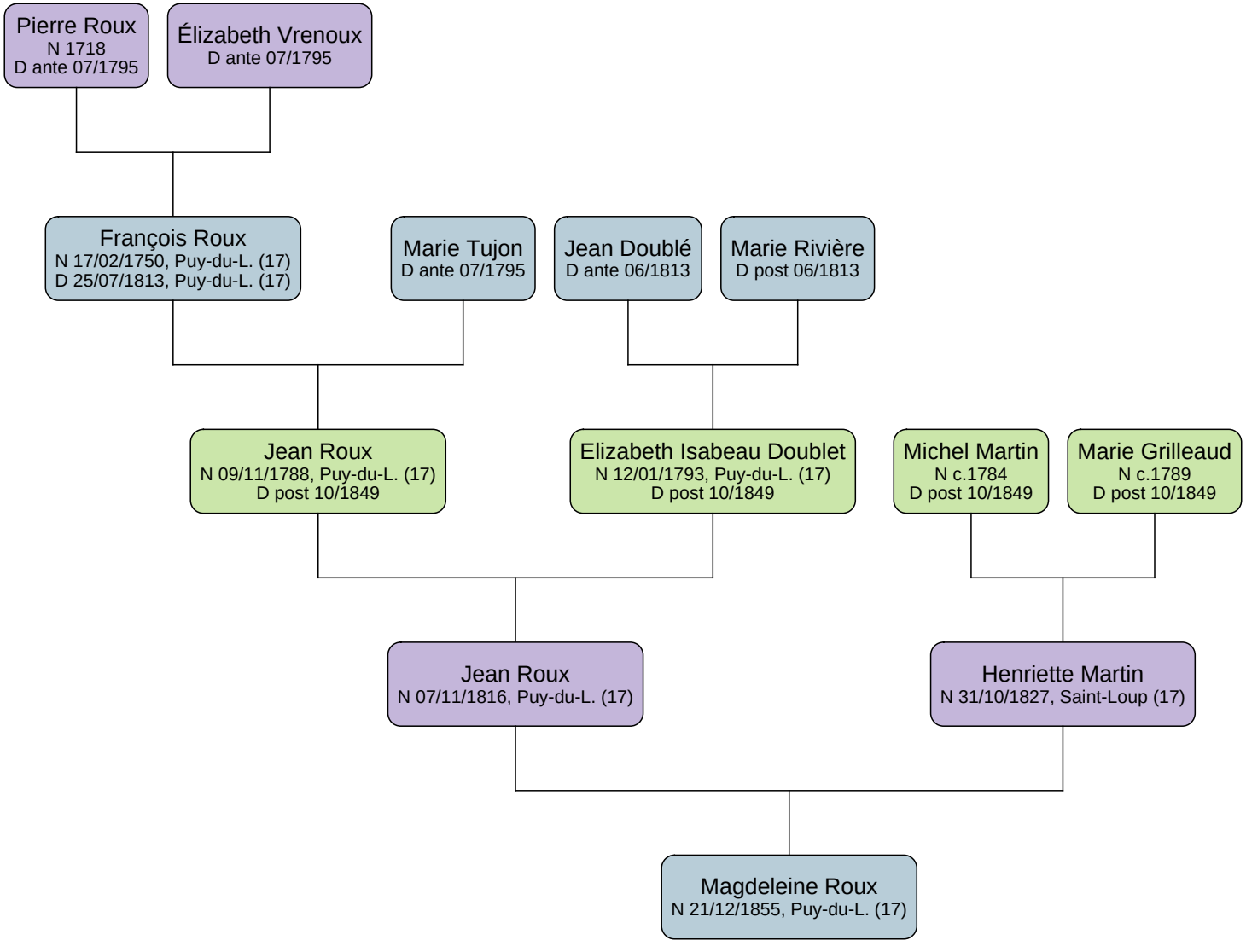
Pierre Roux
N 1718
D ante 07/1795
Élizabeth Vrenoux
D ante 07/1795
François Roux
N 17/02/1750, Puy-du-L. (17)
D 25/07/1813, Puy-du-L. (17)
Marie Tujon
D ante 07/1795
Jean Doublé
D ante 06/1813
Marie Rivière
D post 06/1813
Jean Roux
N 09/11/1788, Puy-du-L. (17)
D post 10/1849
Elizabeth Isabeau Doublet
N 12/01/1793, Puy-du-L. (17)
D post 10/1849
Michel Martin
N c.1784
D post 10/1849
Marie Grilleaud
N c.1789
D post 10/1849
Jean Roux
N 07/11/1816, Puy-du-L. (17)
Henriette Martin
N 31/10/1827, Saint-Loup (17)
Magdeleine Roux
N 21/12/1855, Puy-du-L. (17)