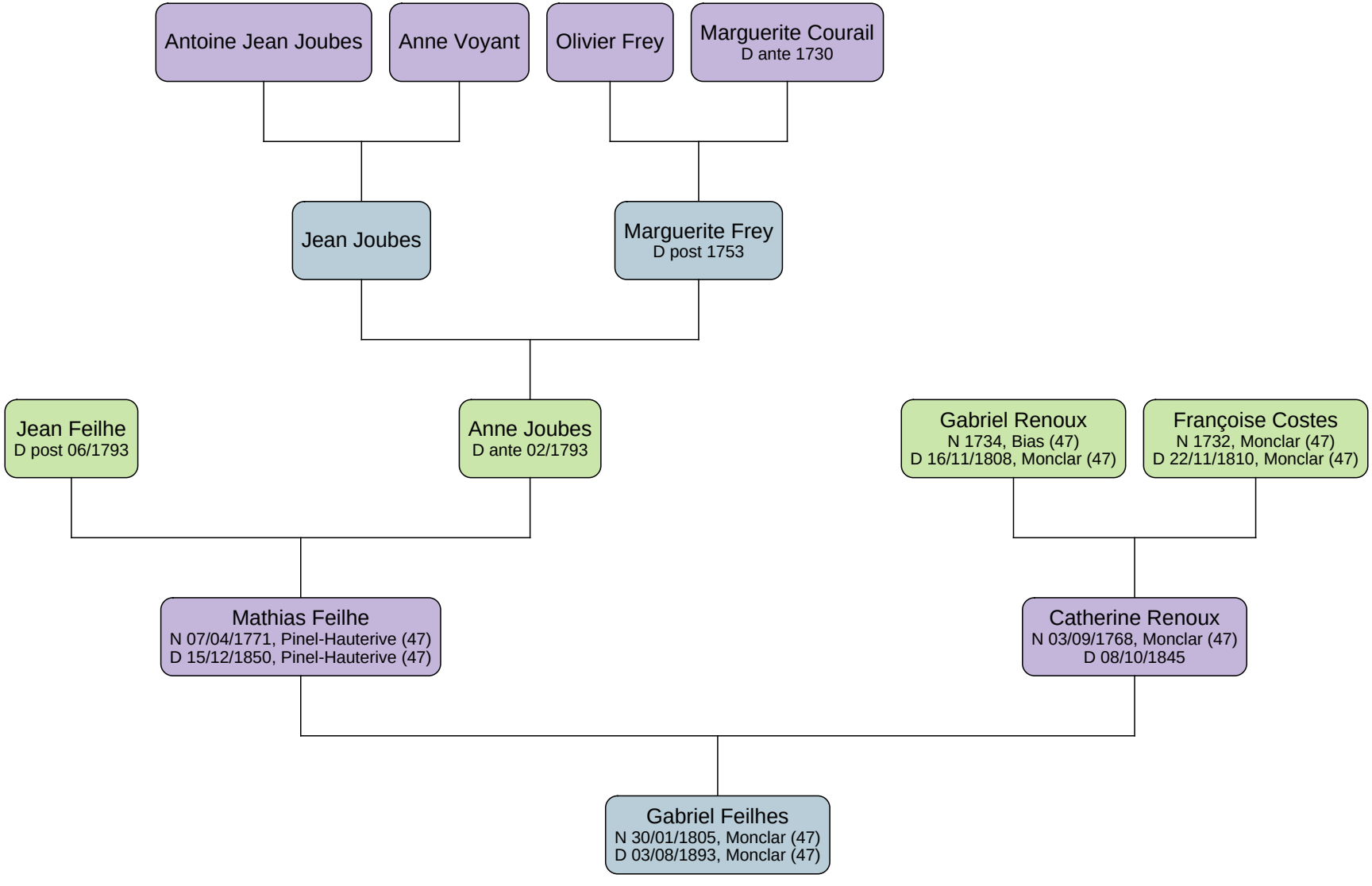
Antoine Jean Joubes
Anne Voyant
Olivier Frey
Marguerite Courail
D ante 1730
Jean Joubes
Marguerite Frey
D post 1753
Jean Feilhe
D post 06/1793
Anne Joubes
D ante 02/1793
Gabriel Renoux
N 1734, Bias (47)
D 16/11/1808, Monclar (47)
Françoise Costes
N 1732, Monclar (47)
D 22/11/1810, Monclar (47)
Mathias Feilhe
N 07/04/1771, Pinel-Hauterive (47)
D 15/12/1850, Pinel-Hauterive (47)
Catherine Renoux
N 03/09/1768, Monclar (47)
D 08/10/1845
Gabriel Feilhes
N 30/01/1805, Monclar (47)
D 03/08/1893, Monclar (47)