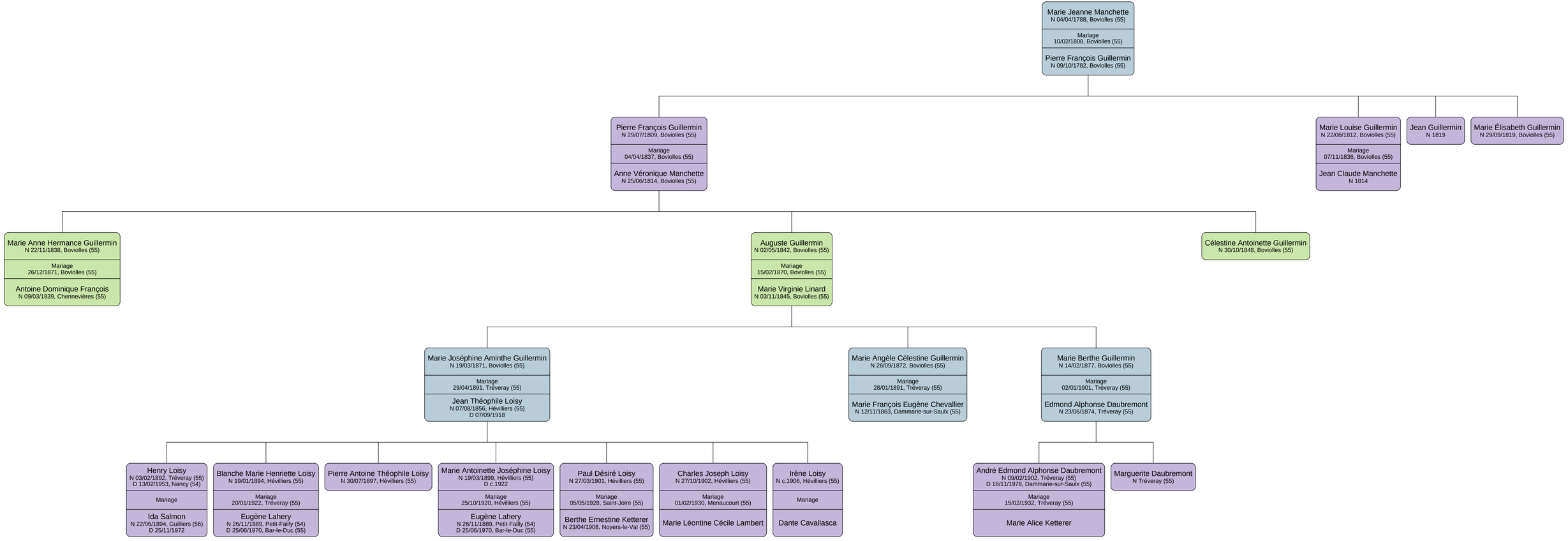
Marie Jeanne Manchette
N 04/04/1788, Boviolles (55)
Mariage
10/02/1808, Boviolles (55)
Pierre François Guillermin
N 09/10/1782, Boviolles (55)
Pierre François Guillermin
N 29/07/1809, Boviolles (55)
Mariage
04/04/1837, Boviolles (55)
Anne Véronique Manchette
N 25/06/1814, Boviolles (55)
Marie Louise Guillermin
N 22/06/1812, Boviolles (55)
Mariage
07/11/1836, Boviolles (55)
Jean Claude Manchette
N 1814
Jean Guillermin
N 1819
Marie Élisabeth Guillermin
N 29/09/1819, Boviolles (55)
Marie Anne Hermance Guillermin
N 22/11/1838, Boviolles (55)
Mariage
26/12/1871, Boviolles (55)
Antoine Dominique François
N 09/03/1839, Chennevières (55)
Auguste Guillermin
N 02/05/1842, Boviolles (55)
Mariage
15/02/1870, Boviolles (55)
Marie Virginie Linard
N 03/11/1845, Boviolles (55)
Célestine Antoinette Guillermin
N 30/10/1848, Boviolles (55)
Marie Joséphine Aminthe Guillermin
N 19/03/1871, Boviolles (55)
Mariage
29/04/1891, Tréveray (55)
Jean Théophile Loisy
N 07/08/1856, Hévilliers (55)
D 07/09/1918
Marie Angèle Célestine Guillermin
N 26/09/1872, Boviolles (55)
Mariage
28/01/1891, Tréveray (55)
Marie François Eugène Chevallier
N 12/11/1863, Dammarie-sur-Saulx (55)
Marie Berthe Guillermin
N 14/02/1877, Boviolles (55)
Mariage
02/01/1901, Tréveray (55)
Edmond Alphonse Daubremont
N 23/06/1874, Tréveray (55)
Henry Loisy
N 03/02/1892, Tréveray (55)
D 13/02/1953, Nancy (54)
Mariage
Ida Salmon
N 22/06/1894, Guilliers (56)
D 25/11/1972
Blanche Marie Henriette Loisy
N 19/01/1894, Hévilliers (55)
Mariage
20/01/1922, Tréveray (55)
Eugène Lahery
N 26/11/1889, Petit-Failly (54)
D 25/06/1970, Bar-le-Duc (55)
Pierre Antoine Théophile Loisy
N 30/07/1897, Hévilliers (55)
Marie Antoinette Joséphine Loisy
N 19/03/1899, Hévilliers (55)
D c.1922
Mariage
25/10/1920, Hévilliers (55)
Eugène Lahery
N 26/11/1889, Petit-Failly (54)
D 25/06/1970, Bar-le-Duc (55)
Paul Désiré Loisy
N 27/03/1901, Hévilliers (55)
Mariage
05/05/1928, Saint-Joire (55)
Berthe Ernestine Ketterer
N 23/04/1908, Noyers-le-Val (55)
Charles Joseph Loisy
N 27/10/1902, Hévilliers (55)
Mariage
01/02/1930, Menaucourt (55)
Marie Léontine Cécile Lambert
Irène Loisy
N c.1906, Hévilliers (55)
Mariage
Dante Cavallasca
André Edmond Alphonse Daubremont
N 09/02/1902, Tréveray (55)
D 16/11/1978, Dammarie-sur-Saulx (55)
Mariage
15/02/1932, Tréveray (55)
Marie Alice Ketterer
Marguerite Daubremont
N Tréveray (55)