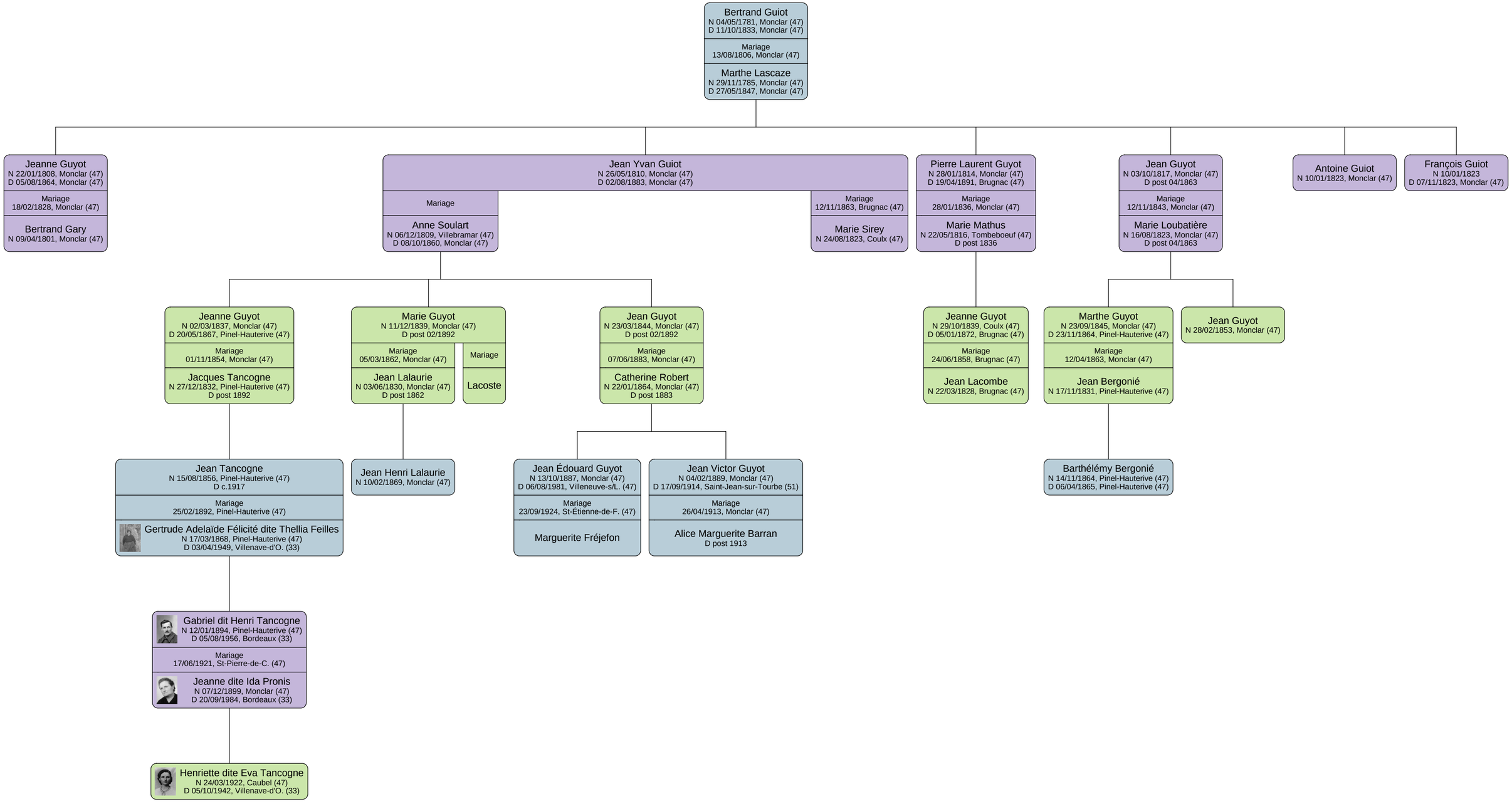
Bertrand Guiot
N 04/05/1781, Monclar (47)
D 11/10/1833, Monclar (47)
Mariage
13/08/1806, Monclar (47)
Marthe Lascaze
N 29/11/1785, Monclar (47)
D 27/05/1847, Monclar (47)
Jeanne Guyot
N 22/01/1808, Monclar (47)
D 05/08/1864, Monclar (47)
Mariage
18/02/1828, Monclar (47)
Bertrand Gary
N 09/04/1801, Monclar (47)
Jean Yvan Guiot
N 26/05/1810, Monclar (47)
D 02/08/1883, Monclar (47)
Mariage
Anne Soulart
N 06/12/1809, Villebramar (47)
D 08/10/1860, Monclar (47)
Mariage
12/11/1863, Brugnac (47)
Marie Sirey
N 24/08/1823, Coulx (47)
Pierre Laurent Guyot
N 28/01/1814, Monclar (47)
D 19/04/1891, Brugnac (47)
Mariage
28/01/1836, Monclar (47)
Marie Mathus
N 22/05/1816, Tombeboeuf (47)
D post 1836
Jean Guyot
N 03/10/1817, Monclar (47)
D post 04/1863
Mariage
12/11/1843, Monclar (47)
Marie Loubatière
N 16/08/1823, Monclar (47)
D post 04/1863
Antoine Guiot
N 10/01/1823, Monclar (47)
François Guiot
N 10/01/1823
D 07/11/1823, Monclar (47)
Jeanne Guyot
N 02/03/1837, Monclar (47)
D 20/05/1867, Pinel-Hauterive (47)
Mariage
01/11/1854, Monclar (47)
Jacques Tancogne
N 27/12/1832, Pinel-Hauterive (47)
D post 1892
Marie Guyot
N 11/12/1839, Monclar (47)
D post 02/1892
Mariage
05/03/1862, Monclar (47)
Jean Lalaurie
N 03/06/1830, Monclar (47)
D post 1862
Mariage
Lacoste
Jean Guyot
N 23/03/1844, Monclar (47)
D post 02/1892
Mariage
07/06/1883, Monclar (47)
Catherine Robert
N 22/01/1864, Monclar (47)
D post 1883
Jeanne Guyot
N 29/10/1839, Coulx (47)
D 05/01/1872, Brugnac (47)
Mariage
24/06/1858, Brugnac (47)
Jean Lacombe
N 22/03/1828, Brugnac (47)
Marthe Guyot
N 23/09/1845, Monclar (47)
D 23/11/1864, Pinel-Hauterive (47)
Mariage
12/04/1863, Monclar (47)
Jean Bergonié
N 17/11/1831, Pinel-Hauterive (47)
Jean Guyot
N 28/02/1853, Monclar (47)
Jean Tancogne
N 15/08/1856, Pinel-Hauterive (47)
D c.1917
Mariage
25/02/1892, Pinel-Hauterive (47)
Gertrude Adelaïde Félicité dite Thellia Feilles
N 17/03/1868, Pinel-Hauterive (47)
D 03/04/1949, Villenave-d'O. (33)
Jean Henri Lalaurie
N 10/02/1869, Monclar (47)
Jean Édouard Guyot
N 13/10/1887, Monclar (47)
D 06/08/1981, Villeneuve-s/L. (47)
Mariage
23/09/1924, St-Étienne-de-F. (47)
Marguerite Fréjefon
Jean Victor Guyot
N 04/02/1889, Monclar (47)
D 17/09/1914, Saint-Jean-sur-Tourbe (51)
Mariage
26/04/1913, Monclar (47)
Alice Marguerite Barran
D post 1913
Barthélémy Bergonié
N 14/11/1864, Pinel-Hauterive (47)
D 06/04/1865, Pinel-Hauterive (47)
Gabriel dit Henri Tancogne
N 12/01/1894, Pinel-Hauterive (47)
D 05/08/1956, Bordeaux (33)
Mariage
17/06/1921, St-Pierre-de-C. (47)
Jeanne dite Ida Pronis
N 07/12/1899, Monclar (47)
D 20/09/1984, Bordeaux (33)
Henriette dite Eva Tancogne
N 24/03/1922, Caubel (47)
D 05/10/1942, Villenave-d'O. (33)