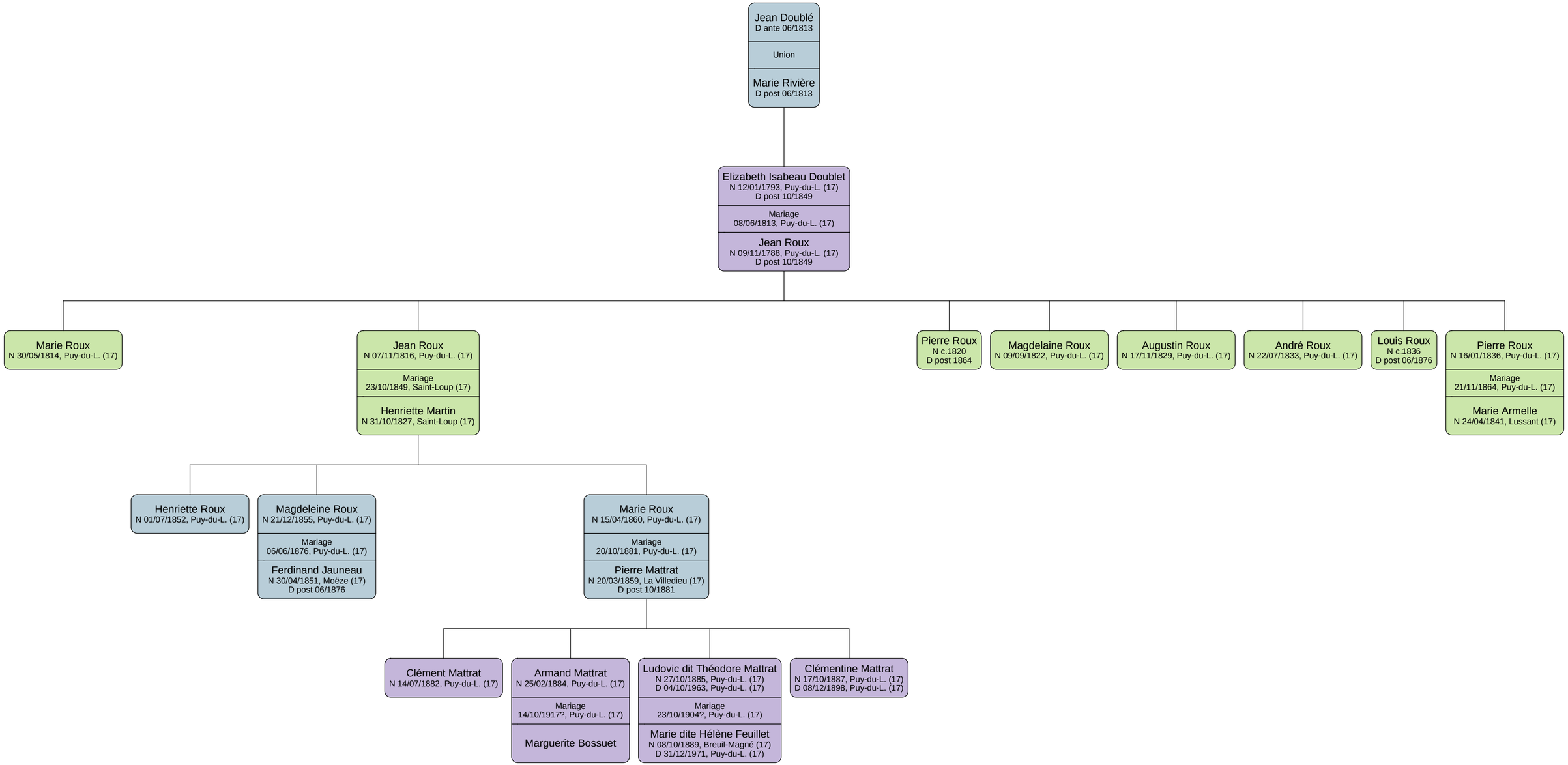
Jean Doublé
D ante 06/1813
Union
Marie Rivière
D post 06/1813
Elizabeth Isabeau Doublet
N 12/01/1793, Puy-du-L. (17)
D post 10/1849
Mariage
08/06/1813, Puy-du-L. (17)
Jean Roux
N 09/11/1788, Puy-du-L. (17)
D post 10/1849
Marie Roux
N 30/05/1814, Puy-du-L. (17)
Jean Roux
N 07/11/1816, Puy-du-L. (17)
Mariage
23/10/1849, Saint-Loup (17)
Henriette Martin
N 31/10/1827, Saint-Loup (17)
Pierre Roux
N c.1820
D post 1864
Magdelaine Roux
N 09/09/1822, Puy-du-L. (17)
Augustin Roux
N 17/11/1829, Puy-du-L. (17)
André Roux
N 22/07/1833, Puy-du-L. (17)
Louis Roux
N c.1836
D post 06/1876
Pierre Roux
N 16/01/1836, Puy-du-L. (17)
Mariage
21/11/1864, Puy-du-L. (17)
Marie Armelle
N 24/04/1841, Lussant (17)
Henriette Roux
N 01/07/1852, Puy-du-L. (17)
Magdeleine Roux
N 21/12/1855, Puy-du-L. (17)
Mariage
06/06/1876, Puy-du-L. (17)
Ferdinand Jauneau
N 30/04/1851, Moëze (17)
D post 06/1876
Marie Roux
N 15/04/1860, Puy-du-L. (17)
Mariage
20/10/1881, Puy-du-L. (17)
Pierre Mattrat
N 20/03/1859, La Villedieu (17)
D post 10/1881
Clément Mattrat
N 14/07/1882, Puy-du-L. (17)
Armand Mattrat
N 25/02/1884, Puy-du-L. (17)
Mariage
14/10/1917?, Puy-du-L. (17)
Marguerite Bossuet
Ludovic dit Théodore Mattrat
N 27/10/1885, Puy-du-L. (17)
D 04/10/1963, Puy-du-L. (17)
Mariage
23/10/1904?, Puy-du-L. (17)
Marie dite Hélène Feuillet
N 08/10/1889, Breuil-Magné (17)
D 31/12/1971, Puy-du-L. (17)
Clémentine Mattrat
N 17/10/1887, Puy-du-L. (17)
D 08/12/1898, Puy-du-L. (17)