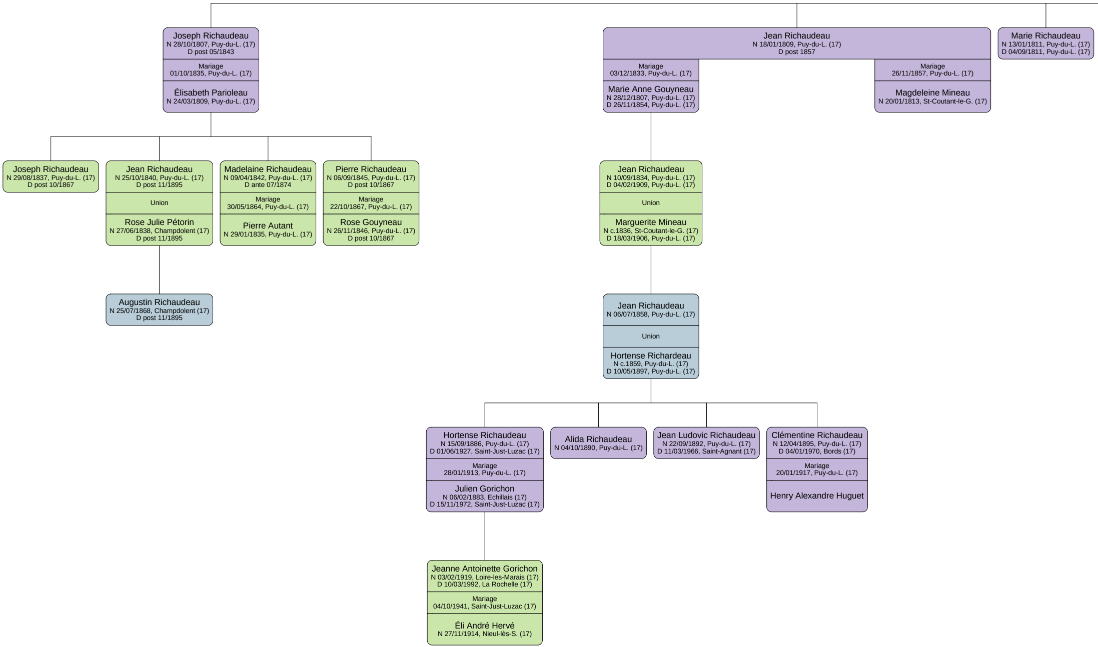

Joseph Richaudeau
N 28/10/1807, Puy-du-L. (17)
D post 05/1843
Mariage
01/10/1835, Puy-du-L. (17)
Élisabeth Parioleau
N 24/03/1809, Puy-du-L. (17)

Jean Richaudeau
N 18/01/1809, Puy-du-L. (17)
D post 1857
Mariage
03/12/1833, Puy-du-L. (17)
Marie Anne Gouyneau
N 28/12/1807, Puy-du-L. (17)
D 26/11/1854, Puy-du-L. (17)
Mariage
26/11/1857, Puy-du-L. (17)
Magdeleine Mineau
N 20/01/1813, St-Coutant-le-G. (17)

Marie Richaudeau
N 13/01/1811, Puy-du-L. (17)
D 04/09/1811, Puy-du-L. (17)

Joseph Richaudeau
N 29/08/1837, Puy-du-L. (17)
D post 10/1867

Jean Richaudeau
N 25/10/1840, Puy-du-L. (17)
D post 11/1895
Union
Rose Julie Pétorin
N 27/06/1838, Champdolent (17)
D post 11/1895

Madelaine Richaudeau
N 09/04/1842, Puy-du-L. (17)
D ante 07/1874
Mariage
30/05/1864, Puy-du-L. (17)
Pierre Autant
N 29/01/1835, Puy-du-L. (17)

Pierre Richaudeau
N 06/09/1845, Puy-du-L. (17)
D post 10/1867
Mariage
22/10/1867, Puy-du-L. (17)
Rose Gouyneau
N 26/11/1846, Puy-du-L. (17)
D post 10/1867

Jean Richaudeau
N 10/09/1834, Puy-du-L. (17)
D 04/02/1909, Puy-du-L. (17)
Union
Marguerite Mineau
N c.1836, St-Coutant-le-G. (17)
D 18/03/1906, Puy-du-L. (17)

Augustin Richaudeau
N 25/07/1868, Champdolent (17)
D post 11/1895

Jean Richaudeau
N 06/07/1858, Puy-du-L. (17)
Union
Hortense Richardeau
N c.1859, Puy-du-L. (17)
D 10/05/1897, Puy-du-L. (17)

Hortense Richaudeau
N 15/09/1886, Puy-du-L. (17)
D 01/06/1927, Saint-Just-Luzac (17)
Mariage
28/01/1913, Puy-du-L. (17)
Julien Gorichon
N 06/02/1883, Echillais (17)
D 15/11/1972, Saint-Just-Luzac (17)

Alida Richaudeau
N 04/10/1890, Puy-du-L. (17)

Jean Ludovic Richaudeau
N 22/09/1892, Puy-du-L. (17)
D 11/03/1966, Saint-Agnant (17)

Clémentine Richaudeau
N 12/04/1895, Puy-du-L. (17)
D 04/01/1970, Bords (17)
Mariage
20/01/1917, Puy-du-L. (17)
Henry Alexandre Huguet

Jeanne Antoinette Gorichon
N 03/02/1919, Loire-les-Marais (17)
D 10/03/1992, La Rochelle (17)
Mariage
04/10/1941, Saint-Just-Luzac (17)
Éli André Hervé
N 27/11/1914, Nieul-lès-S. (17)

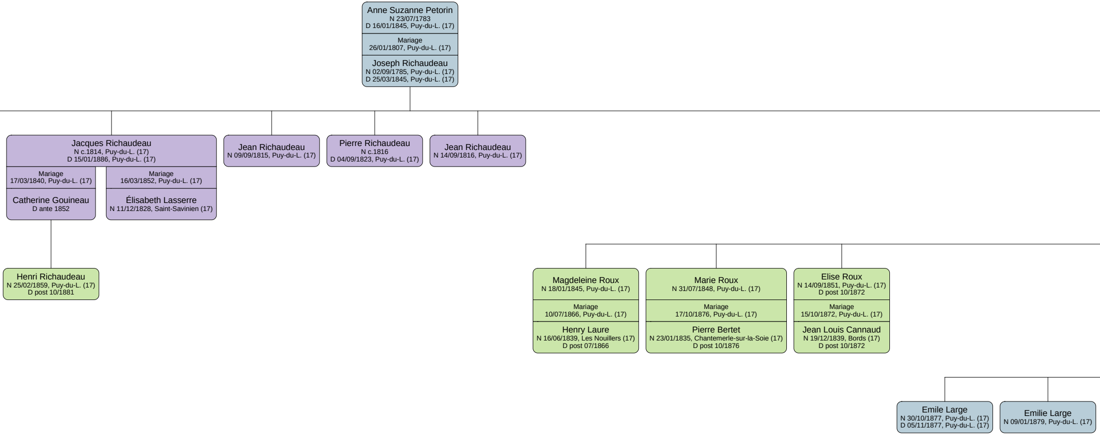
Anne Suzanne Petorin
N 23/07/1783
D 16/01/1845, Puy-du-L. (17)
Mariage
26/01/1807, Puy-du-L. (17)
Joseph Richaudeau
N 02/09/1785, Puy-du-L. (17)
D 25/03/1845, Puy-du-L. (17)
Jacques Richaudeau
N c.1814, Puy-du-L. (17)
D 15/01/1886, Puy-du-L. (17)
Mariage
17/03/1840, Puy-du-L. (17)
Catherine Gouineau
D ante 1852
Mariage
16/03/1852, Puy-du-L. (17)
Élisabeth Lasserre
N 11/12/1828, Saint-Savinien (17)
Jean Richaudeau
N 09/09/1815, Puy-du-L. (17)
Pierre Richaudeau
N c.1816
D 04/09/1823, Puy-du-L. (17)
Jean Richaudeau
N 14/09/1816, Puy-du-L. (17)
Henri Richaudeau
N 25/02/1859, Puy-du-L. (17)
D post 10/1881
Magdeleine Roux
N 18/01/1845, Puy-du-L. (17)
Mariage
10/07/1866, Puy-du-L. (17)
Henry Laure
N 16/06/1839, Les Nouillers (17)
D post 07/1866
Marie Roux
N 31/07/1848, Puy-du-L. (17)
Mariage
17/10/1876, Puy-du-L. (17)
Pierre Bertet
N 23/01/1835, Chantemerle-sur-la-Soie (17)
D post 10/1876
Elise Roux
N 14/09/1851, Puy-du-L. (17)
D post 10/1872
Mariage
15/10/1872, Puy-du-L. (17)
Jean Louis Cannaud
N 19/12/1839, Bords (17)
D post 10/1872
Emile Large
N 30/10/1877, Puy-du-L. (17)
D 05/11/1877, Puy-du-L. (17)
Emilie Large
N 09/01/1879, Puy-du-L. (17)

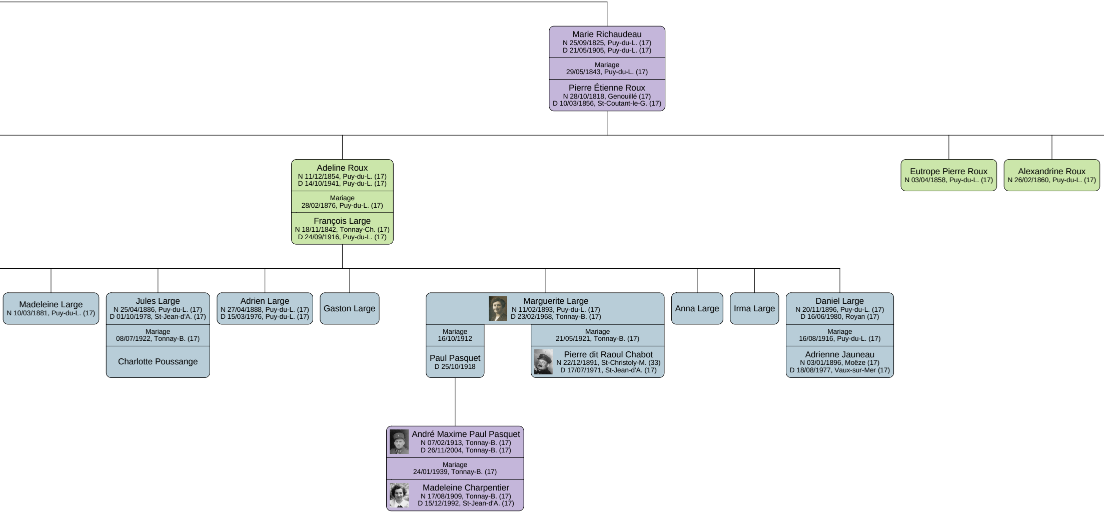
Marie Richaudeau
N 25/09/1825, Puy-du-L. (17)
D 21/05/1905, Puy-du-L. (17)
Mariage
29/05/1843, Puy-du-L. (17)
Pierre Étienne Roux
N 28/10/1818, Genouillé (17)
D 10/03/1856, St-Coutant-le-G. (17)
Adeline Roux
N 11/12/1854, Puy-du-L. (17)
D 14/10/1941, Puy-du-L. (17)
Mariage
28/02/1876, Puy-du-L. (17)
François Large
N 18/11/1842, Tonnay-Ch. (17)
D 24/09/1916, Puy-du-L. (17)
Eutrope Pierre Roux
N 03/04/1858, Puy-du-L. (17)
Alexandrine Roux
N 26/02/1860, Puy-du-L. (17)
Madeleine Large
N 10/03/1881, Puy-du-L. (17)
Jules Large
N 25/04/1886, Puy-du-L. (17)
D 01/10/1978, St-Jean-d'A. (17)
Mariage
08/07/1922, Tonnay-B. (17)
Charlotte Poussange
Adrien Large
N 27/04/1888, Puy-du-L. (17)
D 15/03/1976, Puy-du-L. (17)
Gaston Large
Marguerite Large
N 11/02/1893, Puy-du-L. (17)
D 23/02/1968, Tonnay-B. (17)
Mariage
16/10/1912
Paul Pasquet
D 25/10/1918
Mariage
21/05/1921, Tonnay-B. (17)
Pierre dit Raoul Chabot
N 22/12/1891, St-Christoly-M. (33)
D 17/07/1971, St-Jean-d'A. (17)
Anna Large
Irma Large
Daniel Large
N 20/11/1896, Puy-du-L. (17)
D 16/06/1980, Royan (17)
Mariage
16/08/1916, Puy-du-L. (17)
Adrienne Jauneau
N 03/01/1896, Moëze (17)
D 18/08/1977, Vaux-sur-Mer (17)
André Maxime Paul Pasquet
N 07/02/1913, Tonnay-B. (17)
D 26/11/2004, Tonnay-B. (17)
Mariage
24/01/1939, Tonnay-B. (17)
Madeleine Charpentier
N 17/08/1909, Tonnay-B. (17)
D 15/12/1992, St-Jean-d'A. (17)

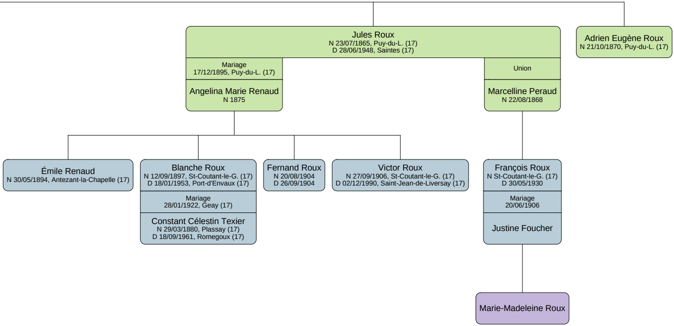
Jules Roux
N 23/07/1865, Puy-du-L. (17)
D 28/06/1948, Saintes (17)
Adrien Eugène Roux
N 21/10/1870, Puy-du-L. (17)
Mariage
17/12/1895, Puy-du-L. (17)
Angelina Marie Renaud
N 1875
Union
Marcelline Peraud
N 22/08/1868
Émile Renaud
N 30/05/1894, Antezant-la-Chapelle (17)
Blanche Roux
N 12/09/1897, St-Coutant-le-G. (17)
D 18/01/1953, Port-d'Envaux (17)
Mariage
28/01/1922, Geay (17)
Constant Célestin Texier
N 29/03/1880, Plassay (17)
D 18/09/1961, Romegoux (17)
Fernand Roux
N 20/08/1904
D 26/09/1904
Victor Roux
N 27/09/1906, St-Coutant-le-G. (17)
D 02/12/1990, Saint-Jean-de-Liversay (17)
François Roux
N St-Coutant-le-G. (17)
D 30/05/1930
Mariage
20/06/1906
Justine Foucher
Marie-Madeleine Roux