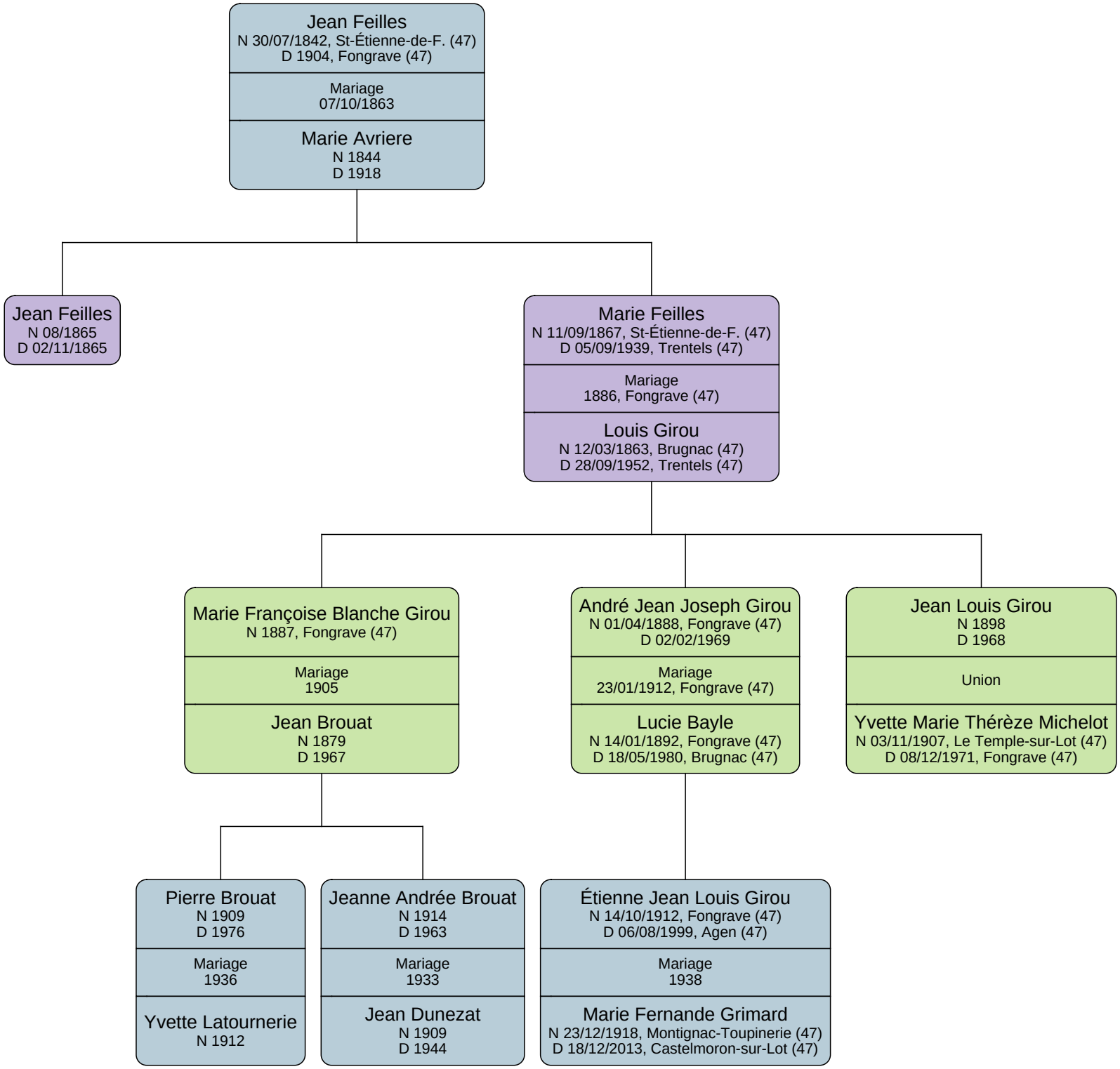
Jean Feilles
N 30/07/1842, St-Étienne-de-F. (47)
D 1904, Fongrave (47)
Mariage
07/10/1863
Marie Avriere
N 1844
D 1918
Jean Feilles
N 08/1865
D 02/11/1865
Marie Feilles
N 11/09/1867, St-Étienne-de-F. (47)
D 05/09/1939, Trentels (47)
Mariage
1886, Fongrave (47)
Louis Girou
N 12/03/1863, Brugnac (47)
D 28/09/1952, Trentels (47)
Marie Françoise Blanche Girou
N 1887, Fongrave (47)
Mariage
1905
Jean Brouat
N 1879
D 1967
André Jean Joseph Girou
N 01/04/1888, Fongrave (47)
D 02/02/1969
Mariage
23/01/1912, Fongrave (47)
Lucie Bayle
N 14/01/1892, Fongrave (47)
D 18/05/1980, Brugnac (47)
Jean Louis Girou
N 1898
D 1968
Union
Yvette Marie Thérèze Michelot
N 03/11/1907, Le Temple-sur-Lot (47)
D 08/12/1971, Fongrave (47)
Pierre Brouat
N 1909
D 1976
Mariage
1936
Yvette Latournerie
N 1912
Jeanne Andrée Brouat
N 1914
D 1963
Mariage
1933
Jean Dunezat
N 1909
D 1944
Étienne Jean Louis Girou
N 14/10/1912, Fongrave (47)
D 06/08/1999, Agen (47)
Mariage
1938
Marie Fernande Grimard
N 23/12/1918, Montignac-Toupinerie (47)
D 18/12/2013, Castelmoron-sur-Lot (47)